



SICKLINGHALL COMMUNITY PRIMARY SCHOOL

THE PTFA POST

"Working together to help our children be the best they can be."

Contact: sicklinghallptfa@gmail.com



DATES FOR THE DIARY

February

Bag2School Collection

Thursday 10th Feb
Sicklinghall School
From 8.50am

Community Coffee Morning

Sat 12th Feb
Sicklinghall Village Hall
10.30am - 12.30pm

Valentines Disco

Thurs 17th Feb
Sicklinghall School
3.30pm - 5.30pm

March

World Book Day Cake & Second Hand Book Sale

Thurs 3rd March
Sicklinghall School Playground
Time TBC

Daffodil Tea

Thurs 31st March
Sicklinghall School
3.30pm - 5.30pm



2022 HERE WE COME!

A WARM WELCOME FROM EMILY GRAY, PTFA CHAIR 2022

Welcome to the Parents, Teachers and Friends Association of Sicklinghall Community Primary School. We are a busy, super friendly group who together work on a voluntary basis to raise money to purchase items and fund activities that will enhance and enrich our children's education and wellbeing.



We are always looking for more help and support from our school community, whether that's volunteering at one of our events, donating a bottle of wine for a Christmas hamper, baking some buns for our latest bake sale or joining in with a community litter pick...it all helps!

Our new look PTFA newsletter will help keep you up to speed with all the latest news and exciting fundraising activities we have planned in 2022. Until then I'd like to take the opportunity to say a huge thank you for your on going support of the PTFA and wish you a fantastic 2022. Together let's make 2022 the best fundraising year ever!

Emily



REFLECTING ON 2021

A big thank you to all members of the PTFA who've made such a massive contribution and truly made 2021 a brilliant year despite the relentless challenges that came our way thanks to Covid 19. A special thank you as well to all the parents and carers who've participated and contributed to the PTFA fund raising efforts. We had so many wonderful events in 2021; Name the Easter Bunny & Egg Hunt, the Sponsored Litter Pick, Pottery Painting, the Summer Bash (Krispy Kreme Doughnuts anyone?!) the Halloween Party, the 12 Days of Christmas Auction, the Christmas Party, Christmas gifts for every child and of course those magical Santa Letters. Phew! What a year!

OUR 2022 FUNDRAISING FOCUS

As a team we remain focused on our fundraising efforts so that together we can make a real difference for our children and the classroom environment. In the past, our fantastic PTFA have supported the work of the school in a variety of ways including the funding of iPads, cases, a charging trolley AND a visit from The Mighty Zulu Nation to name just a few.

In 2022, our focus will centre largely on fundraising for the following:

1. A £300 contribution so each Class Teacher can source items for their respective classes needs
2. New Netball & Basketball Posts
3. Welly Boot Racks

Join Us!

Every parent/carers of our School is automatically a member of the PTFA.

Being a member of the PTFA is a fantastic opportunity to get to know other families and be directly involved in fundraising for the benefit of our children.

If you would like to be a part of the team - **we've love to have you on board!** Please just let one of the team know and join in the fun!



Did you know that you can help with school fundraising every time you shop with Amazon... and it doesn't cost you a thing? If you are on IOS you can't use this service via the app, BUT you can add items to your basket as normal then checkout via Smile.amazon.co.uk in your main browser. Click here to setup:

<https://tinyurl.com/3v6fnbp5>



Raise donations for Sicklinghall CP School whenever you shop online. Turn your everyday online shopping into FREE donations. Sign up here:

<https://tinyurl.com/bdkpbncd>





SICKLINGHALL COMMUNITY PRIMARY SCHOOL

MEET TEAM PTFA

Contact Us:

sicklinghallptfa@gmail.com

Facebook: Sicklinghall School Group

All school fund-raising activities are organised by a committee elected at the Annual General Meeting each year. Whilst the committee are central to the organisation of events, the help and support of each and every parent and carer is warmly welcomed. Please speak to a member of the team below to get involved.



Left: Emily Gray, Chair
Right: Jenny Holmes, Marketing



Left: Esther Hudson, Secretary
Right: Kerry Hamilton, Operations Coordinator



Katie Morley, Treasurer

PTFA Members



Sally Perry



Clare Bradbury



Alex Halliday



Anna Spinney

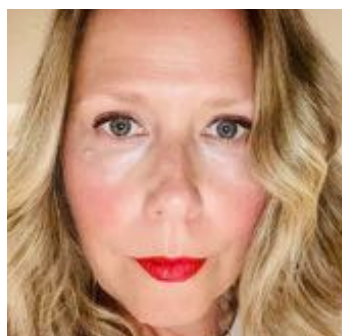

Jules Clegg



Bryony Mathew



Louise Clee



Could this be you?